GOBIERNO MUNICIPAL
SAN MARTÍN TEXMELUCAN
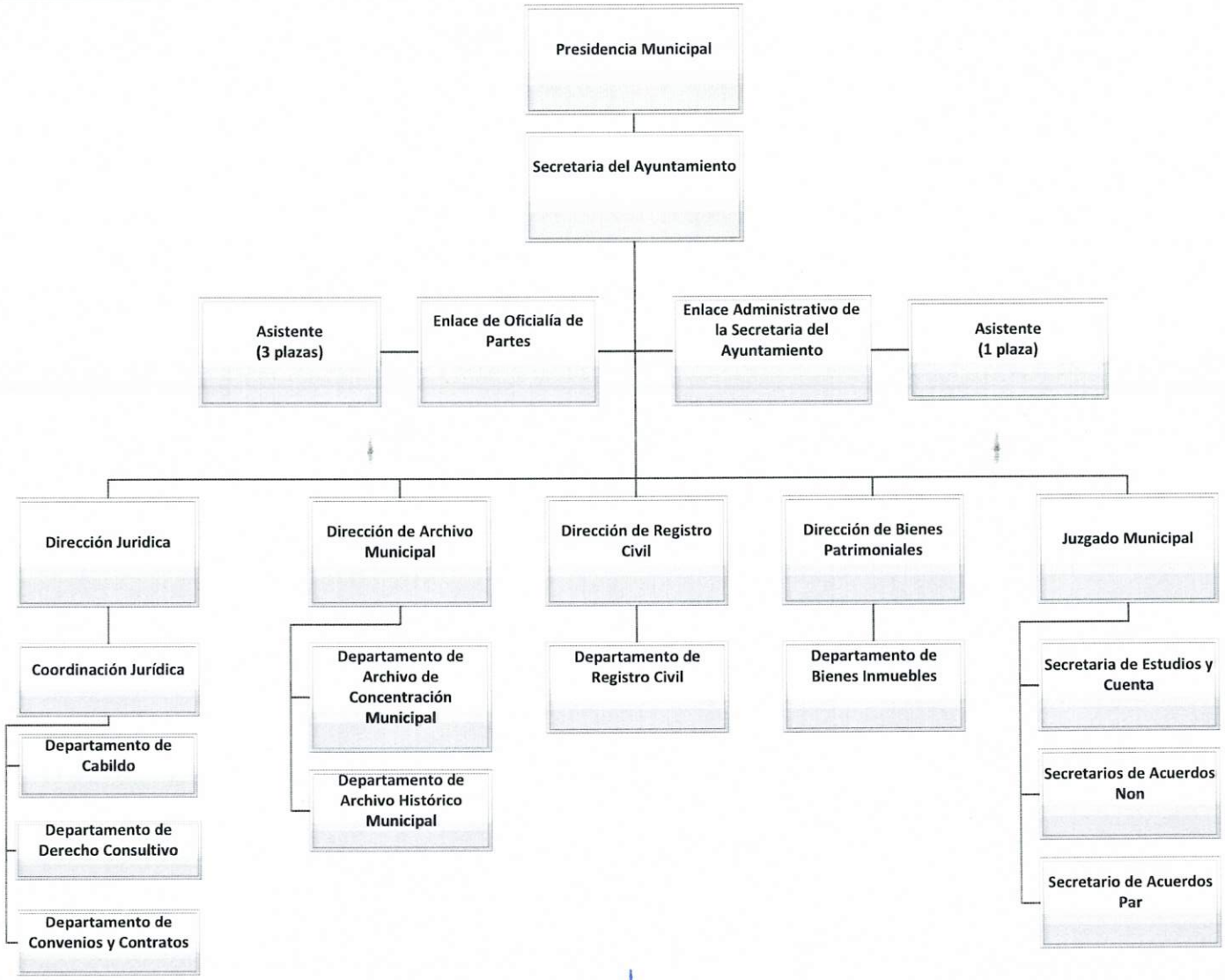
7 SECRETARÍA DEL AYUNTAMIENTO